# Activity diagrams of Pharmacist actor

## USER CASE 08

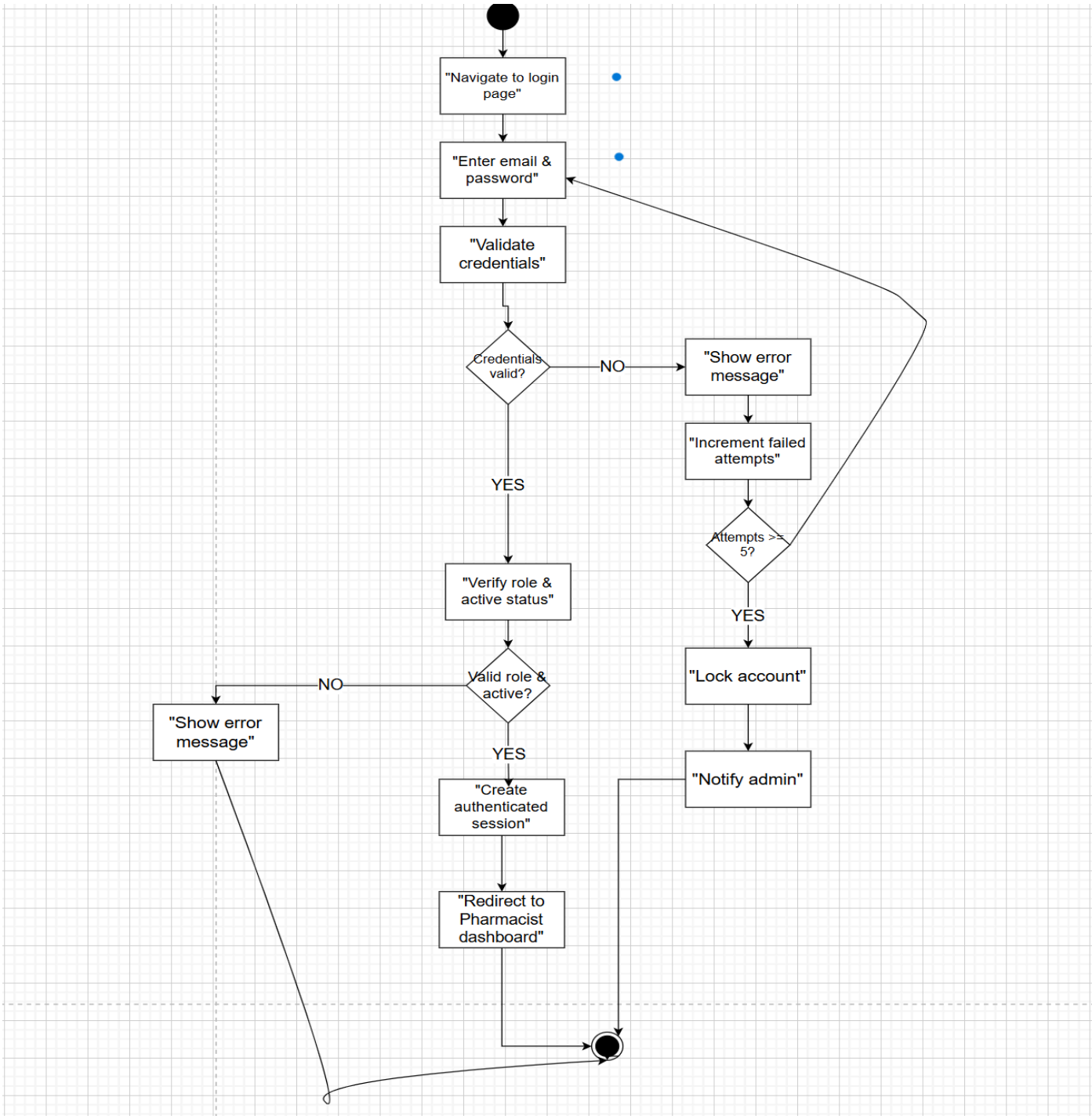

# USER CASE 09

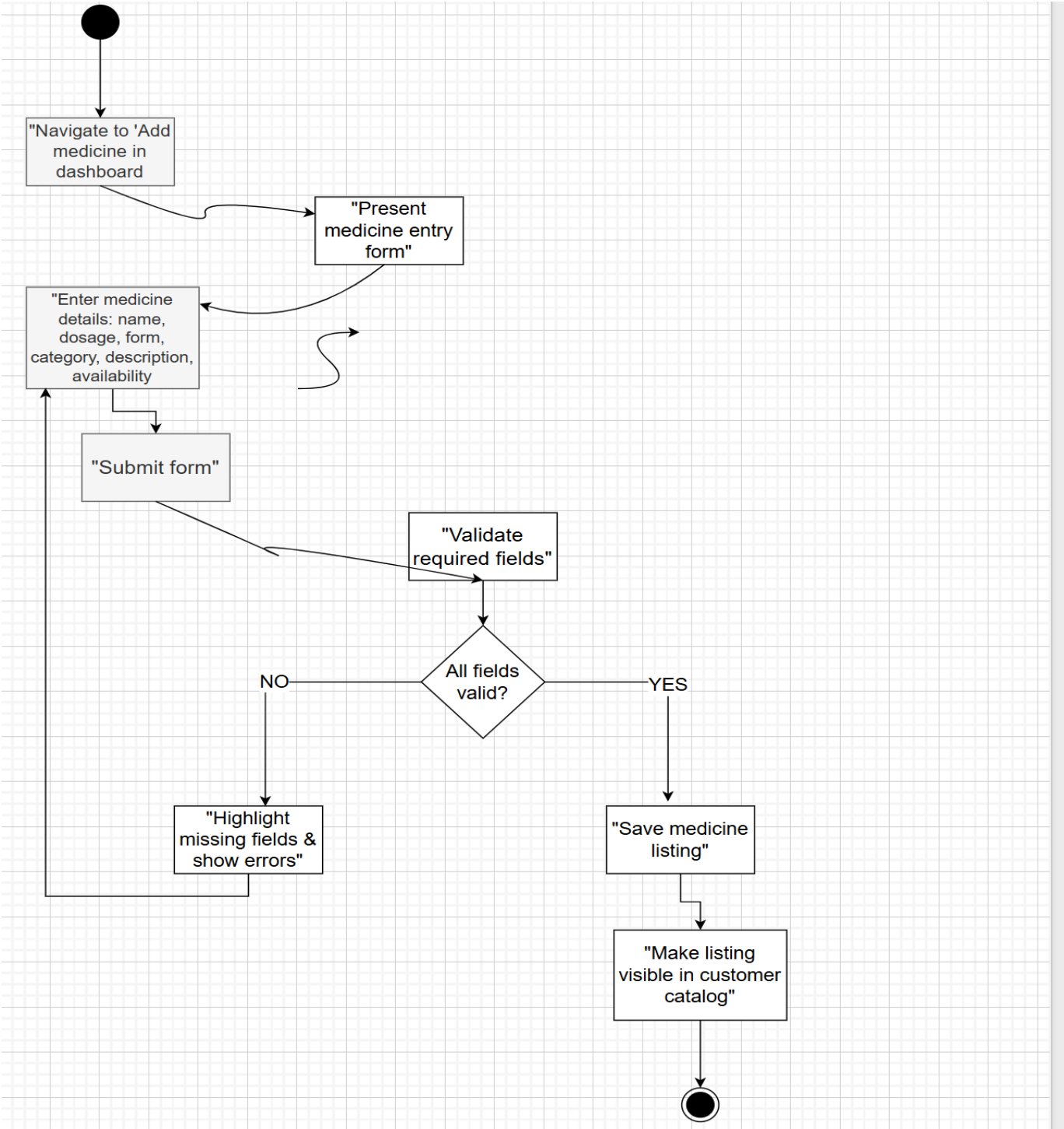
"Navigate to 'Add medicine in dashboard
"Present medicine entry form"
"Enter medicine details: name, dosage, form, category, description, availability
"Submit form"
"Validate required fields"
All fields valid?
NO
YES
"Highlight missing fields & show errors"
"Save medicine listing"
"Make listing visible in customer catalog"

USER CASE 10

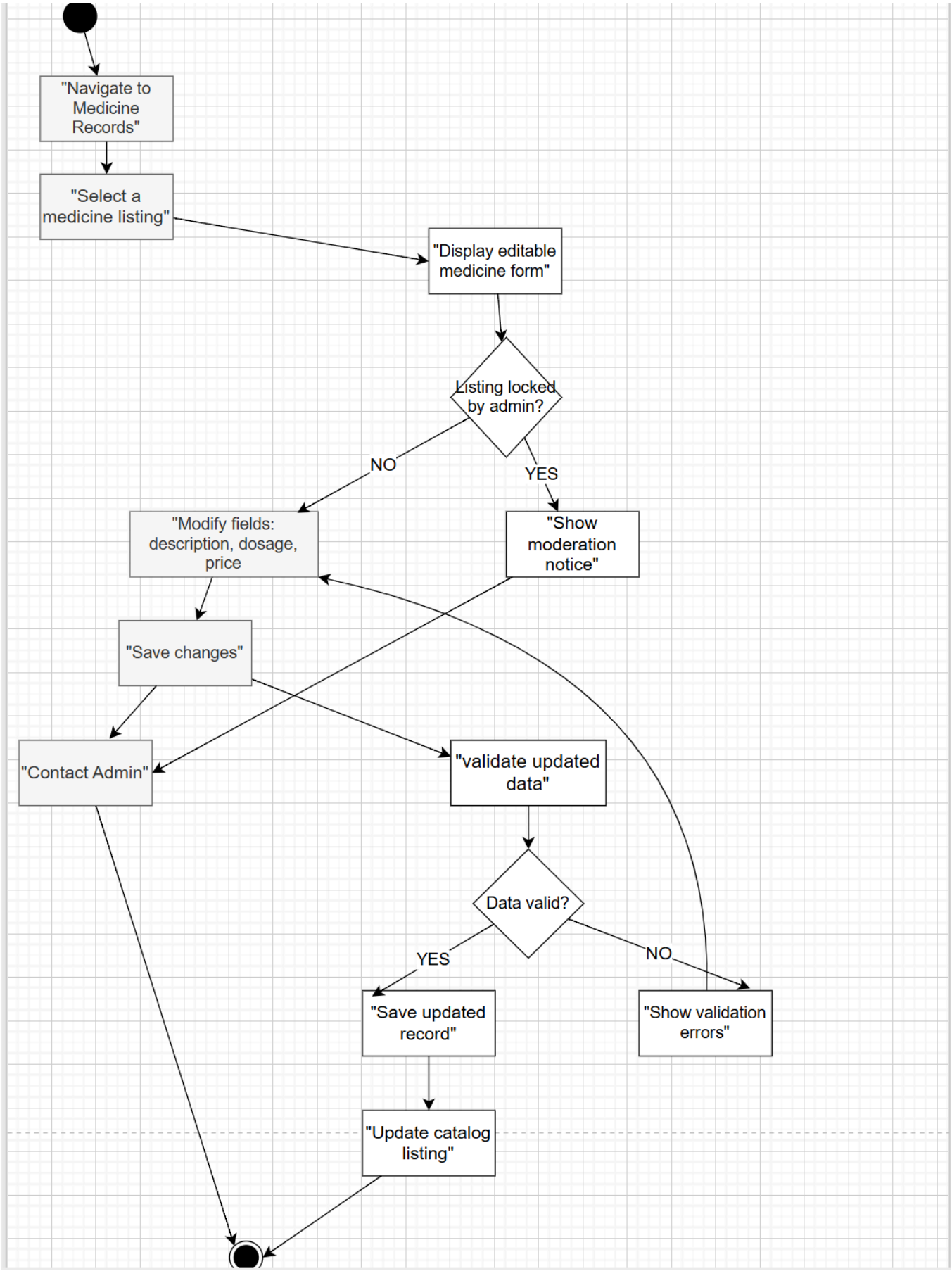
"Navigate to Medicine Records"
"Select a medicine listing"
"Display editable medicine form"
Listing locked by admin?
NO
YES
"Modify fields: description, dosage, price
"Show moderation notice"
"Save changes"
"Contact Admin"
"validate updated data"
Data valid?
YES
NO
"Save updated record"
"Show validation errors"
"Update catalog listing"

# USER CASE 11

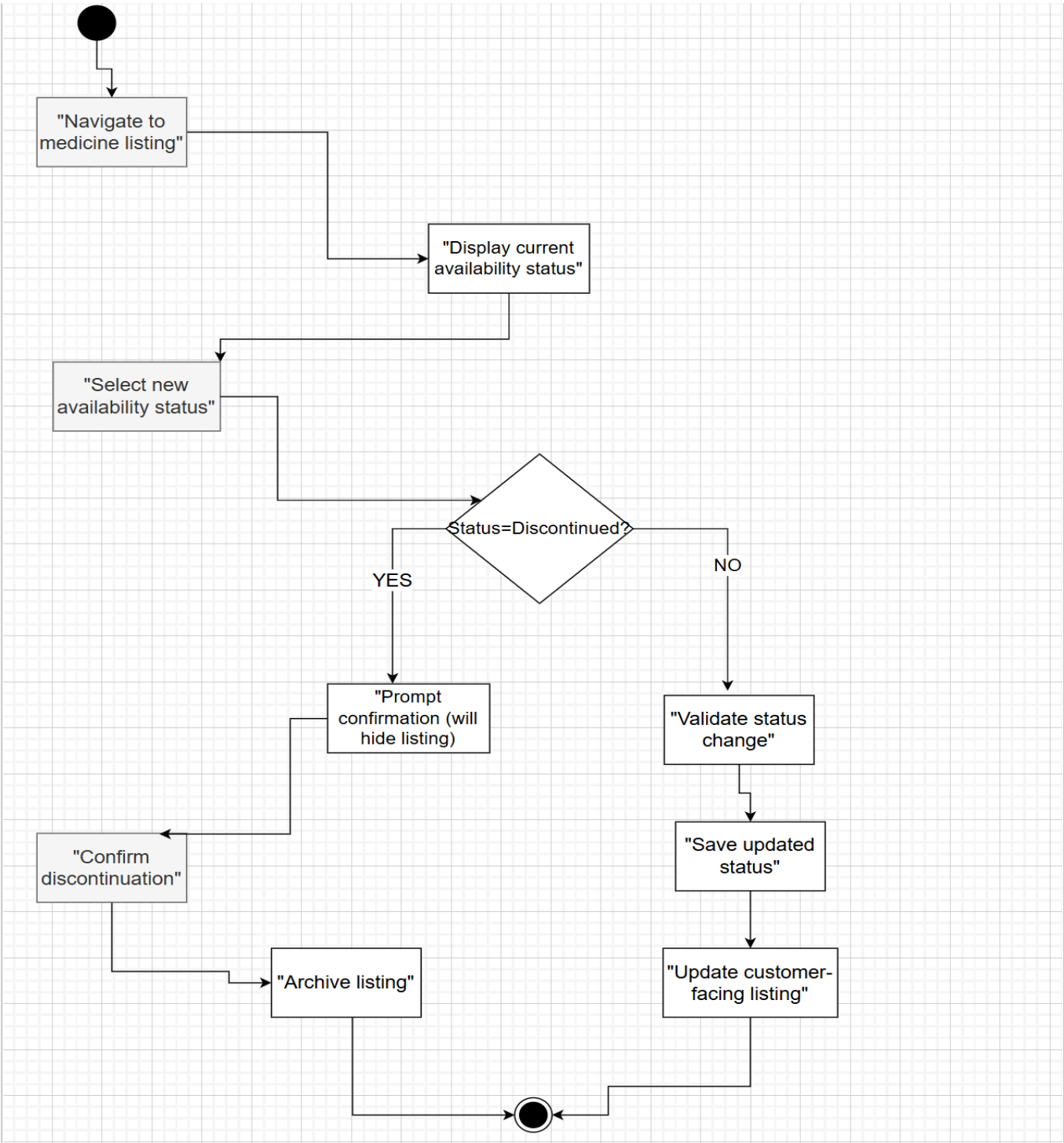
"Navigate to medicine listing"
"Display current availability status"
"Select new availability status"
Status=Discontinued?
YES
NO
"Prompt confirmation (will hide listing)
"Validate status change"
"Confirm discontinuation"
"Save updated status"
"Archive listing"
"Update customer-facing listing"

# USER CASE 12

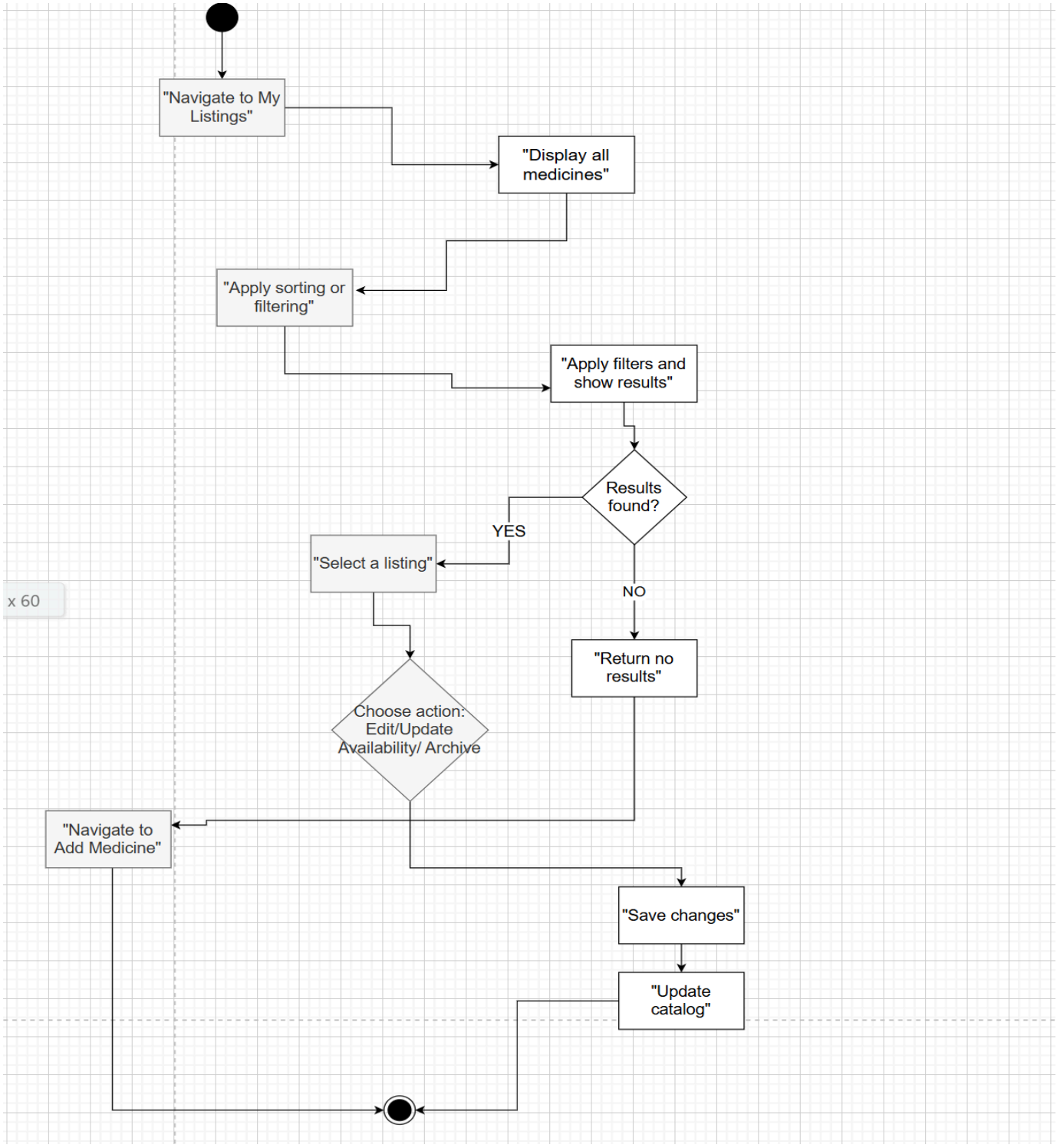
"Navigate to My Listings"
"Display all medicines"
"Apply sorting or filtering"
"Apply filters and show results"
Results found?
YES
NO
"Select a listing"
"Return no results"
Choose action: Edit/Update Availability/ Archive
"Navigate to Add Medicine"
"Save changes"
"Update catalog"
x 60

USER CASE 13

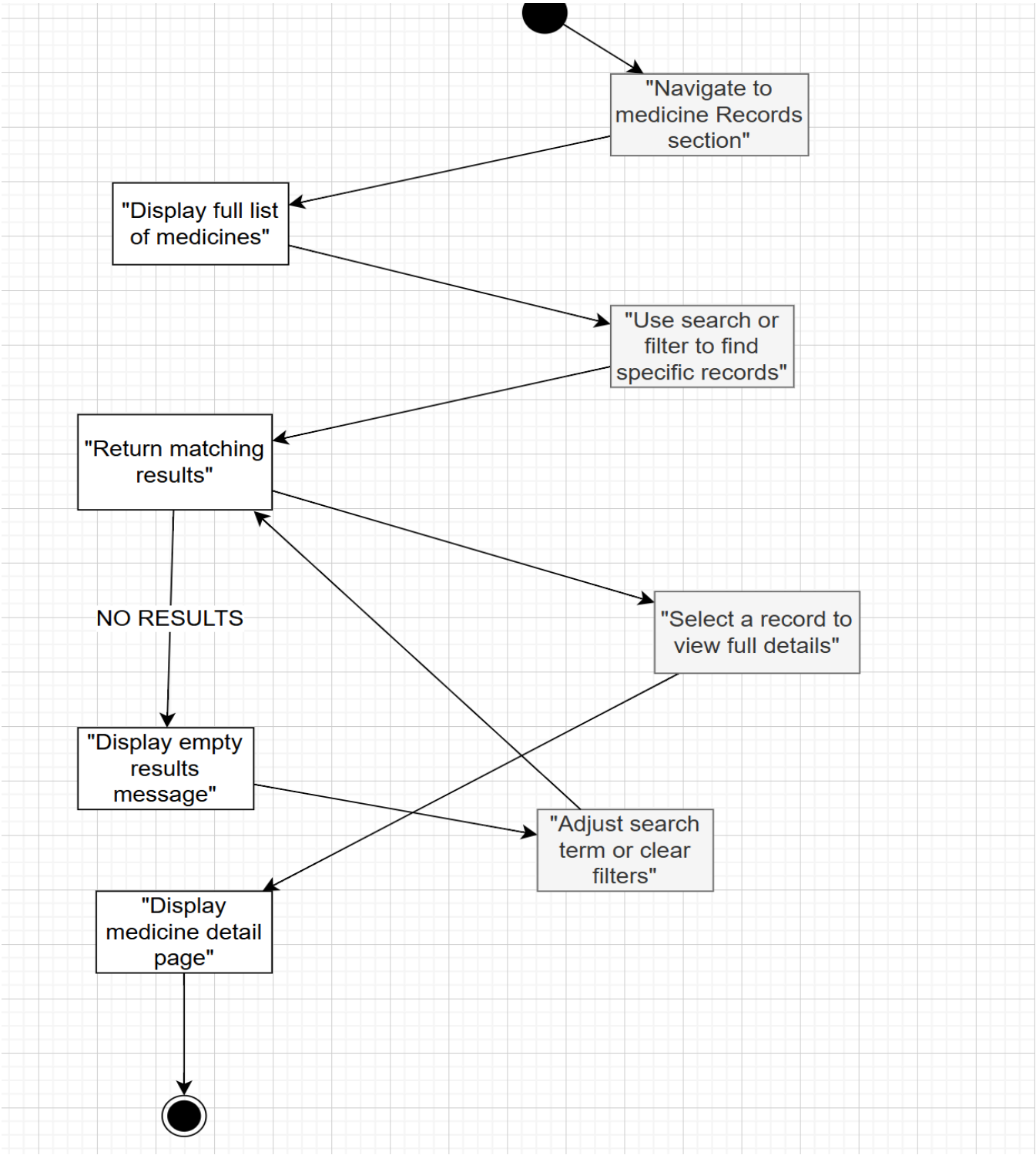
"Navigate to medicine Records section"
"Display full list of medicines"
"Use search or filter to find specific records"
"Return matching results"
NO RESULTS
"Select a record to view full details"
"Display empty results message"
"Adjust search term or clear filters"
"Display medicine detail page"